

Patient report

Bio-Rad DATE: 09/11/2019
D-10 TIME: 03:51 PM
S/N: #DJ4I016123 Software version: 4.30-2
Sample ID: 10560910
Injection date 09/11/2019 02:58 PM
Injection #: 18 Method: HbA1c
Rack #: --- Rack position: 7

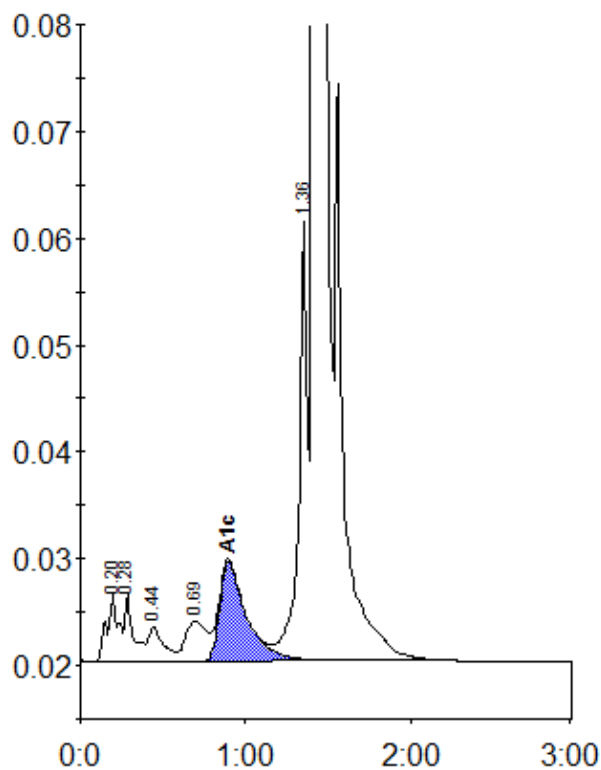

Peak table - ID: 10560910

Peak	R.time	Height	Area	Area %
A1a	0.20	6331	30876	1.0
A1b	0.28	6347	22883	0.8
F	0.44	3203	20903	0.7
LA1c/CHb-1	0.69	3784	33726	1.1
A1c	0.90	9338	105835	4.9
P3	1.36	41153	148460	5.0
A0	1.42	805992	2614498	87.8
Total Area:		2977180		

Concentration:	%
A1c	4.9